

TM 1611 del 23.05.00
2810 del 23.05.00

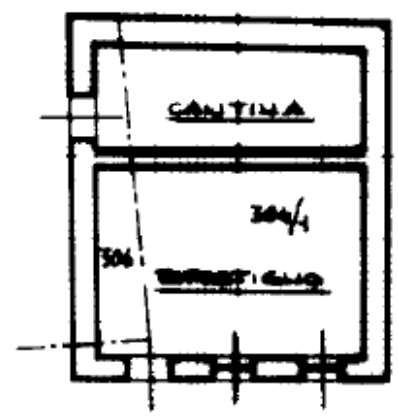

PIANO SEMINTERRATO
H = 306 cm.

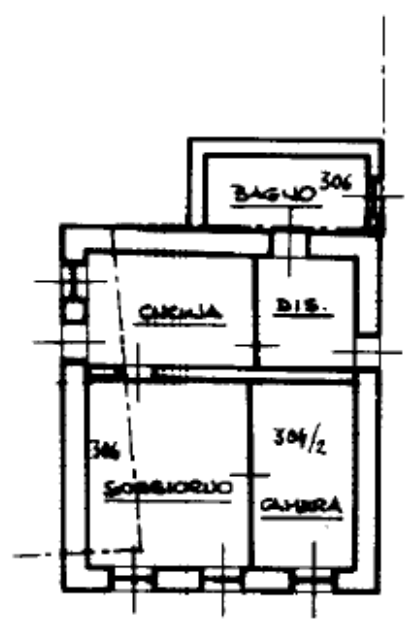

PIANO TERRENO
H = 220 cm.

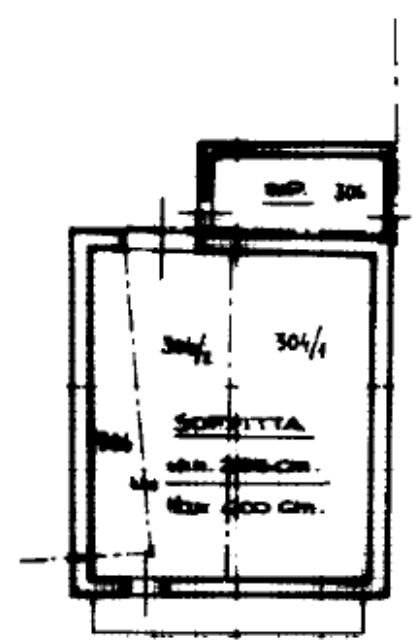

PIANO PRIMO

ORIENTAMENTO
LORD



10 metri

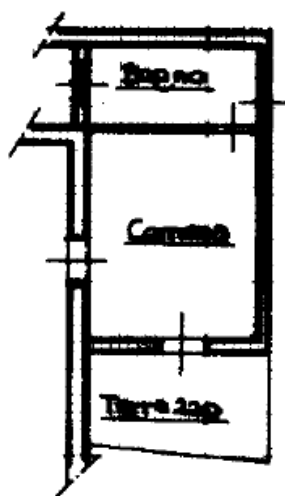

PIANO TERRENO

H = 280 cm.

ORIENTAMENTO
NORD



SCALA DI 1:20

10 metri

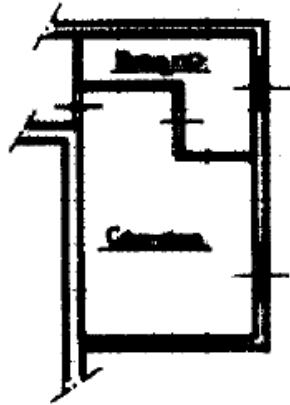

PIANO PRIMO

H = $\frac{\text{Min. 400 cm.}}{\text{Max. 800 cm.}}$

ORIENTAMENTO
NORD



SCALA DI 1:200

10 metri